

**PLAN SHOWING THE PROPOSED CONSTRUCTION IN  
D. NO 21, TEMPLE STREET, ALAGAPPA NAGAR,  
KILPAUK, MADRAS-10, CORP. DN-71.  
SCALE: 1"=8'0" (1CM=1M)**

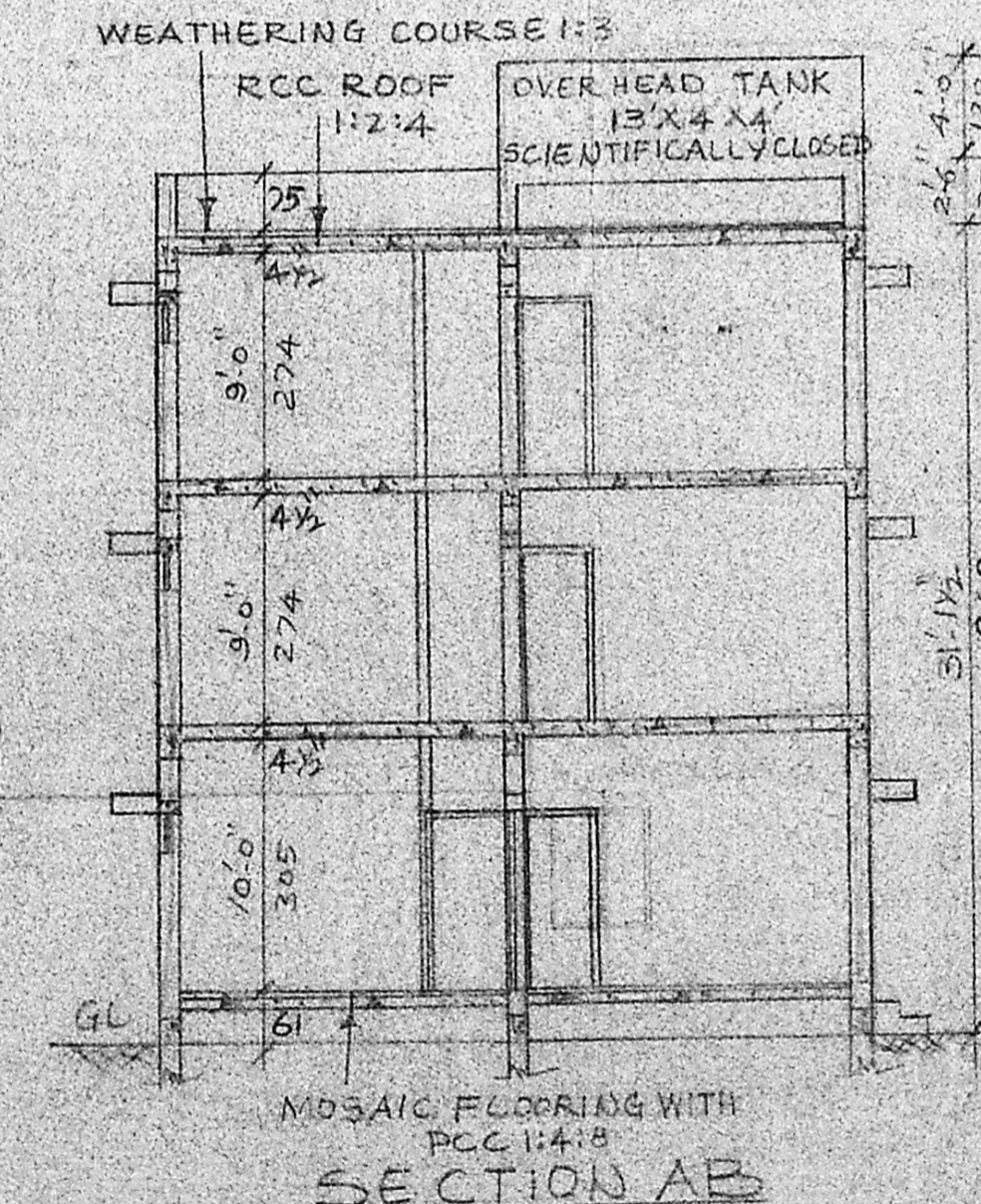

**REFERENCE**

D DOOR	3'3" X 7'0"	GD GRIL DOOR	3'3" X 7'0"
D1 DOOR	3'0" X 7'0"	G GRIL	6'0" X 4'6"
D2 DOOR	2'6" X 7'0"	J JALLY	
W WINDOW	8'0" X 4'6"	PROPOSAL	=====
W1 WINDOW	6'0" X 4'6"	EXROAD	=====
W2 WINDOW	4'0" X 4'6"	SITE BOUNDARY	=====
V VENTILATOR	3'0" X 1'6"		

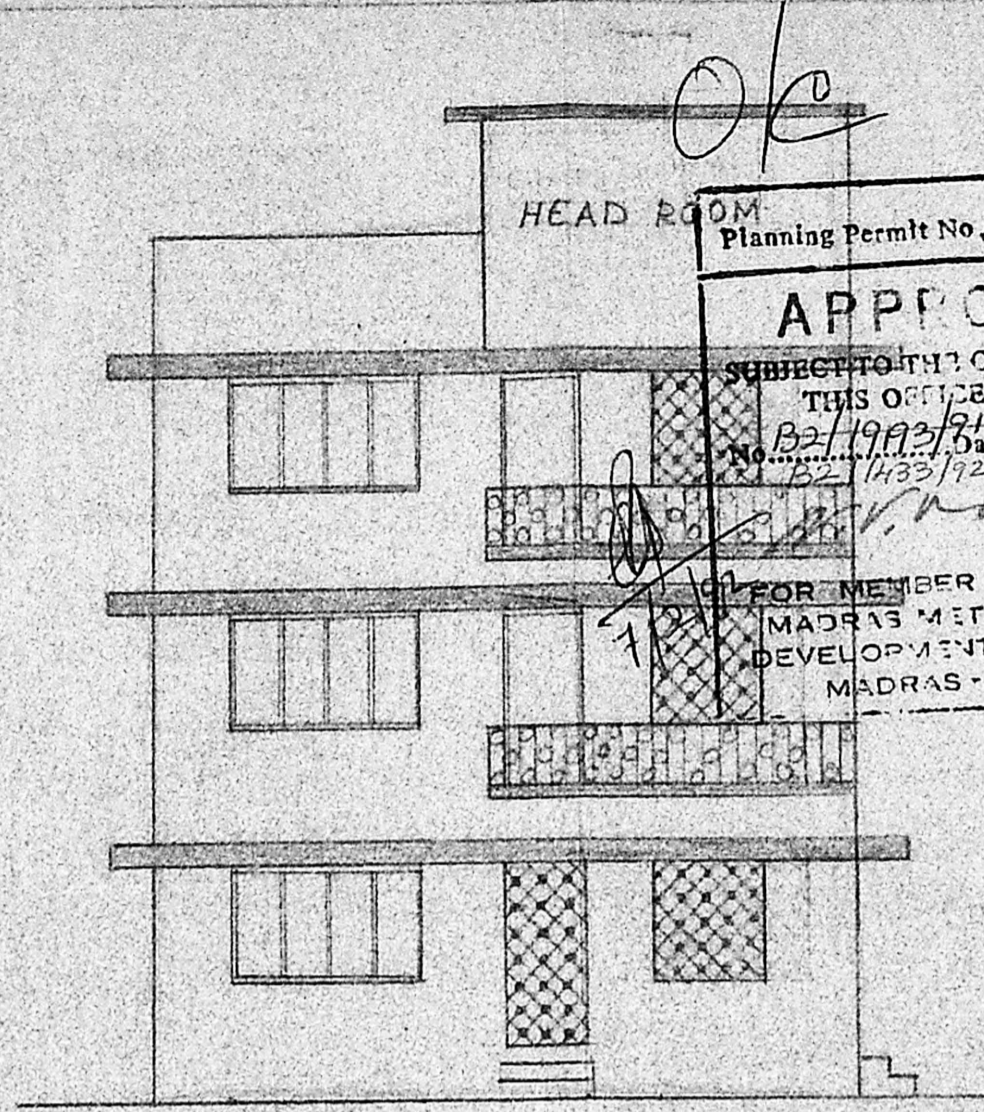
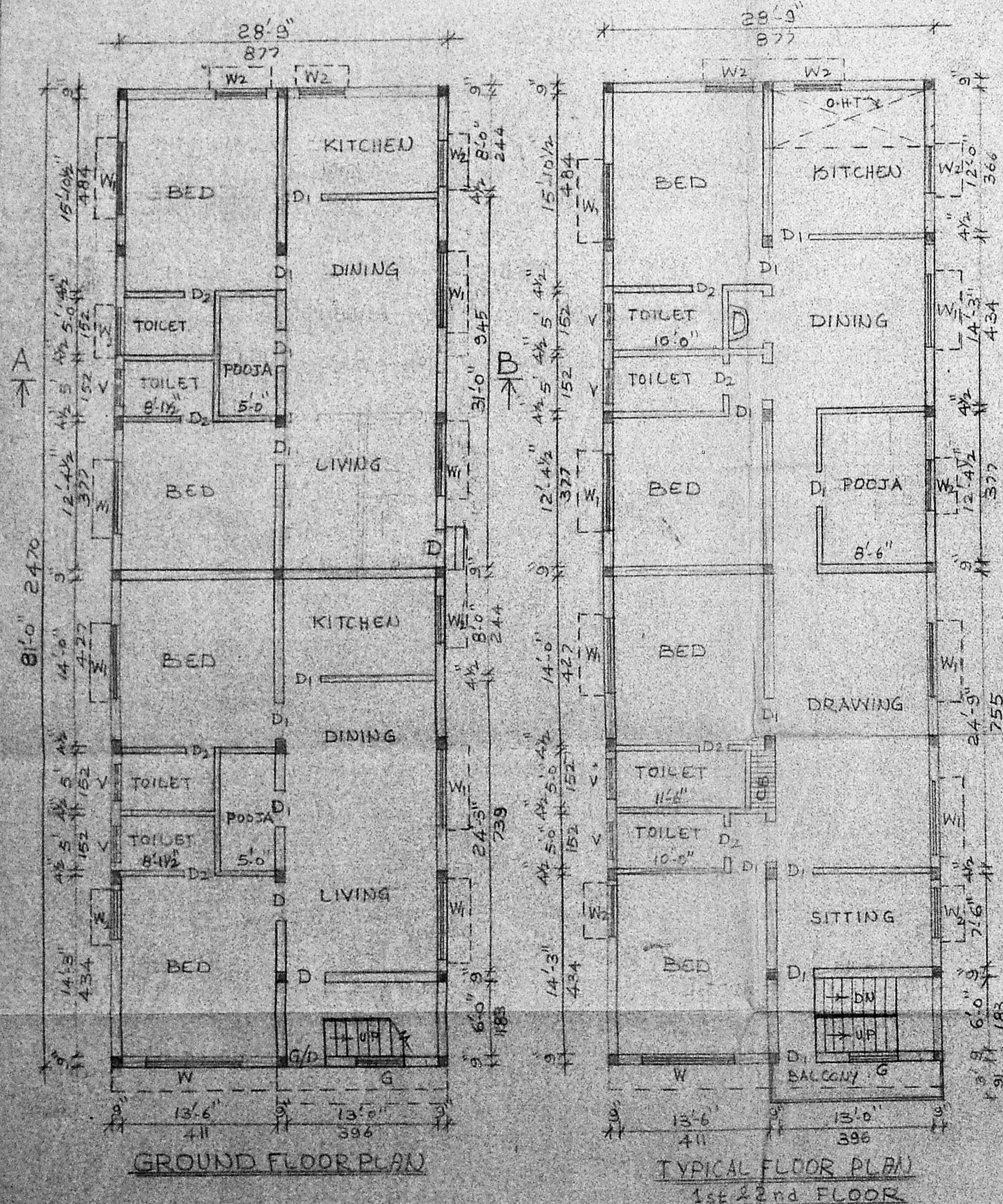
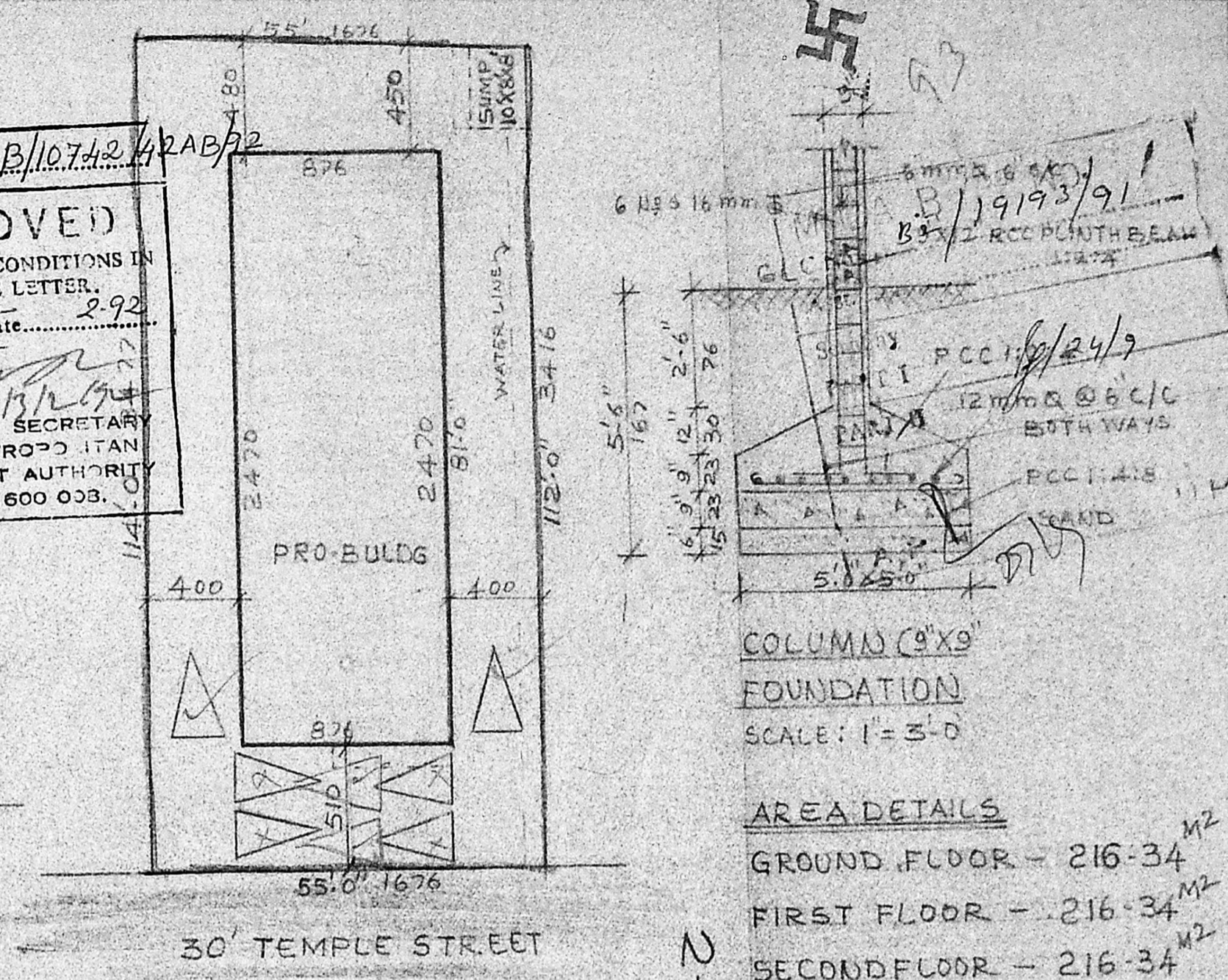

Planning Permit No B/10.7/42/42AB/2

**APPROVED**

SUBJECT TO THE CONDITIONS IN THIS OFFICE LETTER.

No. B2/1993/84 Date 2.9.92

FOR MEMBER SECRETARY  
MADRAS METROPOLITAN  
DEVELOPMENT AUTHORITY  
MADRAS-600 003.

S. Swaipan  
S. DURAI PANTAN,  
B.E., A.M.I.E., P.L. Arch.  
Chartered Engineer, Valuer, Industrial Consultant,  
Registered Architect, Temple Engineer &  
Licensed Surveyor, Corporation of Madras.

G. Indirani  
OWNER

LICENSED SURVEYOR





877

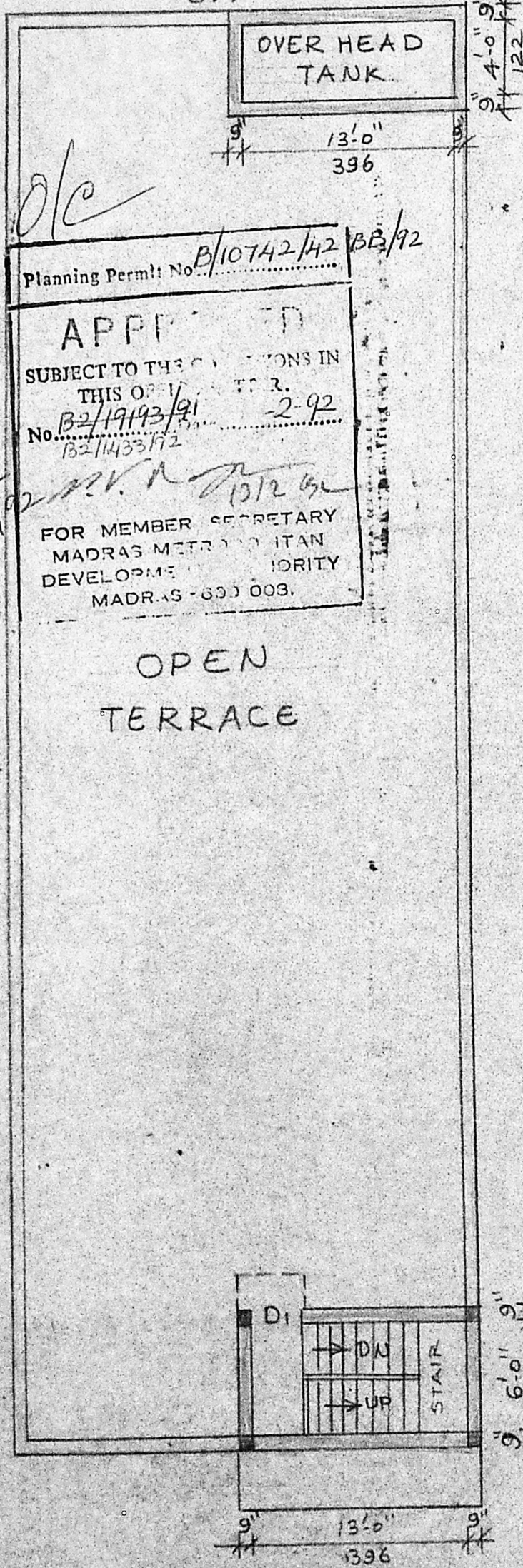

*o/c*

Planning Permt No. B/10742/42 BB/92

APPROVED  
 SUBJECT TO THE CONDITIONS IN  
 THIS ORDER.  
 No. B2/19193/91 2-92  
 B2/11433/92

*7/2/92*

FOR MEMBER SECRETARY  
 MADRAS METROPOLITAN  
 DEVELOPMENT AUTHORITY  
 MADRAS - 600 003.

OPEN  
TERRACE

24'7"

TERRACE FLOOR PLAN FOR  
PROPOSED CONSTRUCTION  
IN D. NO 21, TEMPLE STREET,  
KILPAUK, MADRAS-10.

SCALE: 1CM = 1M (1" = 8'-0")

OVER HEAD TANK - 13'-0" X 4'-0" X 4'-0"  
(SCIENTIFICALLY CLOSED)

DRG-N#2

OWNER *G. Indirani*

*S. Durai Pandian*  
**S. DURAI PANDIAN,**  
 B.E., A.M.I.E., F.I.L. Arch., 365  
 Chartered Engineer, Valuer, Industrial Consultant,  
 Registered Architect, Temple Engineer &  
 Licensed Surveyor, Corporation of Madras.  
 14, Sri Vinayaka, Phone: 612693.  
 Kilpauk Garden Colony Extn.  
 MADRAS - 600 010.

LICENSED SURVEYOR

TERRACE FLOOR PLAN